

# Willow

2640 Munnings Way  
4,454 sq ft



Don't miss this spectacular and rare Single Story California Ranch Style home which sits above the 5th hole of Sherwood Country Clubs Executive Golf Course and amidst the Santa Monica Mountain range. This home features three bedrooms, three and 1/2 baths, an expansive Great Room with pocket doors leading out to two covered patios and magnificent golf course / mountain views! Also featuring a Gourmet kitchen, formal dining room, a recreation room and a sprawling master suite. Also featuring a 3-car garage and boasting the newest in home automation and lighting technology! This rare single story opportunity is highly upgraded, and not to be missed!

*for more information contact*

**MONICA GRISOLIA    LORIE ALAIMO**

805.373.5992



BRE(#01108133)

MGRISOLIA@SHERWOODDC.COM



BRE(#01901391)

LALAIMO@SHERWOODDC.COM

Obtain the Property Report required by Federal law and read it before signing anything. No Federal agency has judged the merits or value, if any, of this property. Nothing contained herein shall be construed as an offer to sell or a solicitation to buy in any state where prior registration is required. Availability of certain amenities is not assured, and may require a separate agreement and payment of additional fees. In the constant endeavor to maintain the quality of the Sherwood community, the developer reserves the right to modify maps, floor plans, exteriors, specifications, features, and product types without notice or obligation. Any models shown do not reflect a racial preference. If you have any questions regarding the Sherwood community, please contact the sales office of Sherwood Valley Realty, License #01998625 at (805) 373-5992.

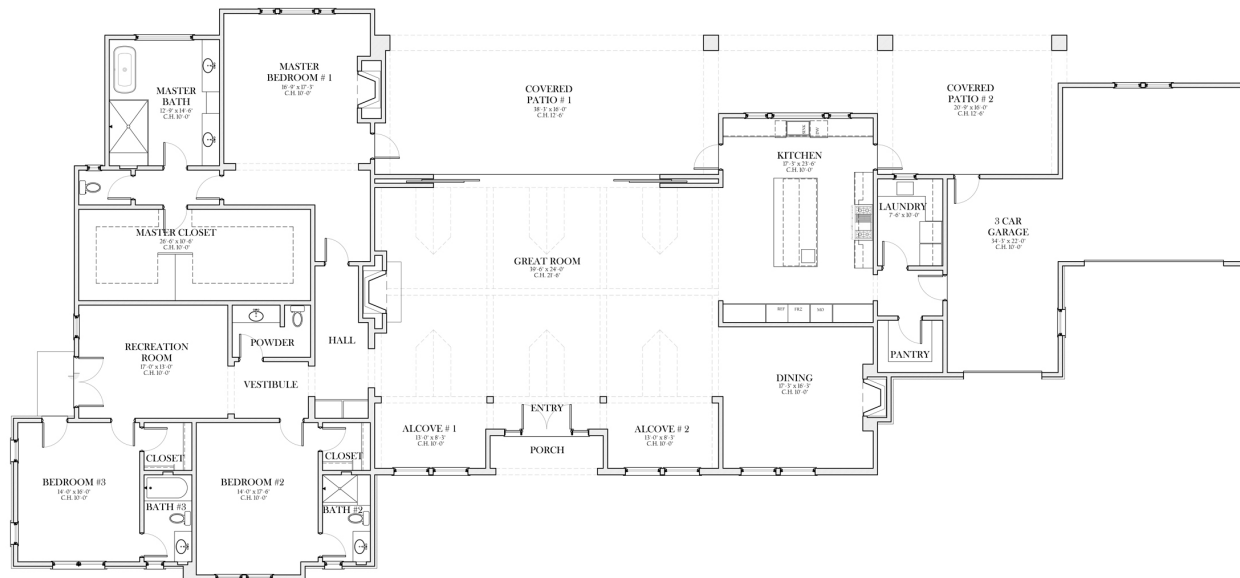

Floor Plan