

# Grand Vie

800 Williamsburg Court, French Colonial Style 8,544 sqf

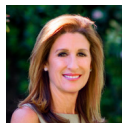

mgrisolia@sherwooddc.com  
BRE(#01108133)

*Sherwood*

contact  
**MONICA GRISOLIA & LORIE ALAIMO**  
for more information

805.373.5992



lalaimo@sherwooddc.com  
BRE(#01901391)

Obtain the Property Report required by Federal law and read it before signing anything. No Federal agency has judged the merits or value, if any, of this property. Nothing contained herein shall be construed as an offer to sell or a solicitation to buy in any state where prior registration is required. Availability of certain amenities is not assured, and may require a separate agreement and payment of additional fees. In the constant endeavor to maintain the quality of the Sherwood community, the developer reserves the right to modify maps, floor plans, exteriors, specifications, features, and product types without notice or obligation. Any models shown do not reflect a racial preference. If you have any questions regarding the Sherwood community, please contact the sales office of Castle & Cooke California, Inc, License #01254164 at (805) 373-5992.



Castle & Cooke, Inc.

# Grand Vie

800 Williamsburg Court, French Colonial Style 8,560 sq.ft

Floor 1

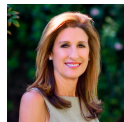
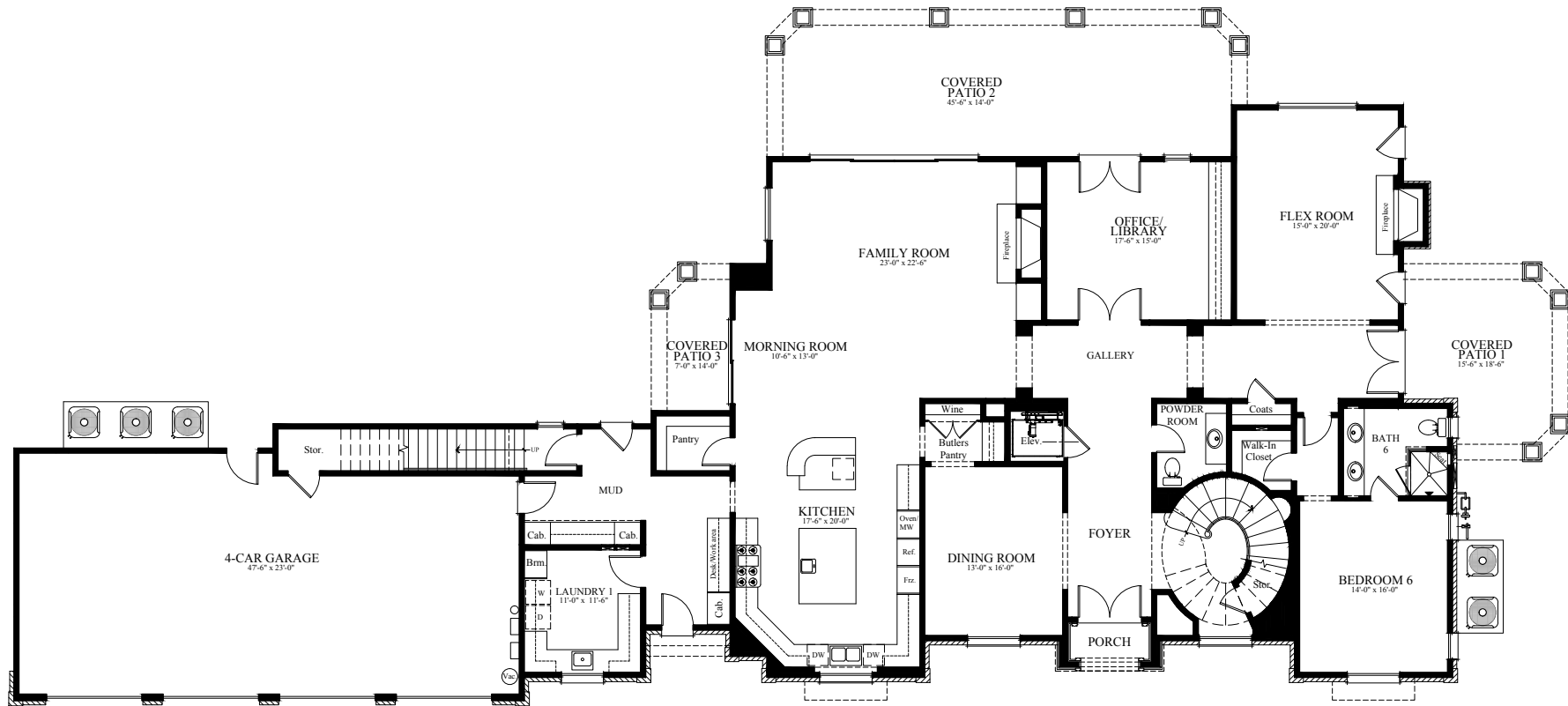

mgrisolia@sherwooddc.com  
BRE(#01108133)

*Sherwood*

contact  
**MONICA GRISOLIA & LORIE ALAIMO**  
for more information

805.373.5992



lalaimo@sherwooddc.com  
BRE(#01901391)

Obtain the Property Report required by Federal law and read it before signing anything. No Federal agency has judged the merits or value, if any, of this property. Nothing contained herein shall be construed as an offer to sell or a solicitation to buy in any state where prior registration is required. Availability of certain amenities is not assured, and may require a separate agreement and payment of additional fees. In the constant endeavor to maintain the quality of the Sherwood community, the developer reserves the right to modify maps, floor plans, exteriors, specifications, features, and product types without notice or obligation. Any models shown do not reflect a racial preference. If you have any questions regarding the Sherwood community, please contact the sales office of Castle & Cooke California, Inc, License #01254164 at (805) 373-5992.



Castle & Cooke, Inc.

# Grand Vie

800 Williamsburg Court, French Colonial Style 8,560 sq.ft

Floor 2



mgrisolia@sherwooddc.com  
BRE(#01108133)

*Sherwood*

contact  
**MONICA GRISOLIA & LORIE ALAIMO**  
for more information

805.373.5992



lalaimo@sherwooddc.com  
BRE(#01901391)

Obtain the Property Report required by Federal law and read it before signing anything. No Federal agency has judged the merits or value, if any, of this property. Nothing contained herein shall be construed as an offer to sell or a solicitation to buy in any state where prior registration is required. Availability of certain amenities is not assured, and may require a separate agreement and payment of additional fees. In the constant endeavor to maintain the quality of the Sherwood community, the developer reserves the right to modify maps, floor plans, exteriors, specifications, features, and product types without notice or obligation. Any models shown do not reflect a racial preference. If you have any questions regarding the Sherwood community, please contact the sales office of Castle & Cooke California, Inc, License #01254164 at (805) 373-5992.



Castle & Cooke, Inc.

# Grand Vie

800 Williamsburg Court, French Colonial Style 8,560 sq.ft

Floor 3

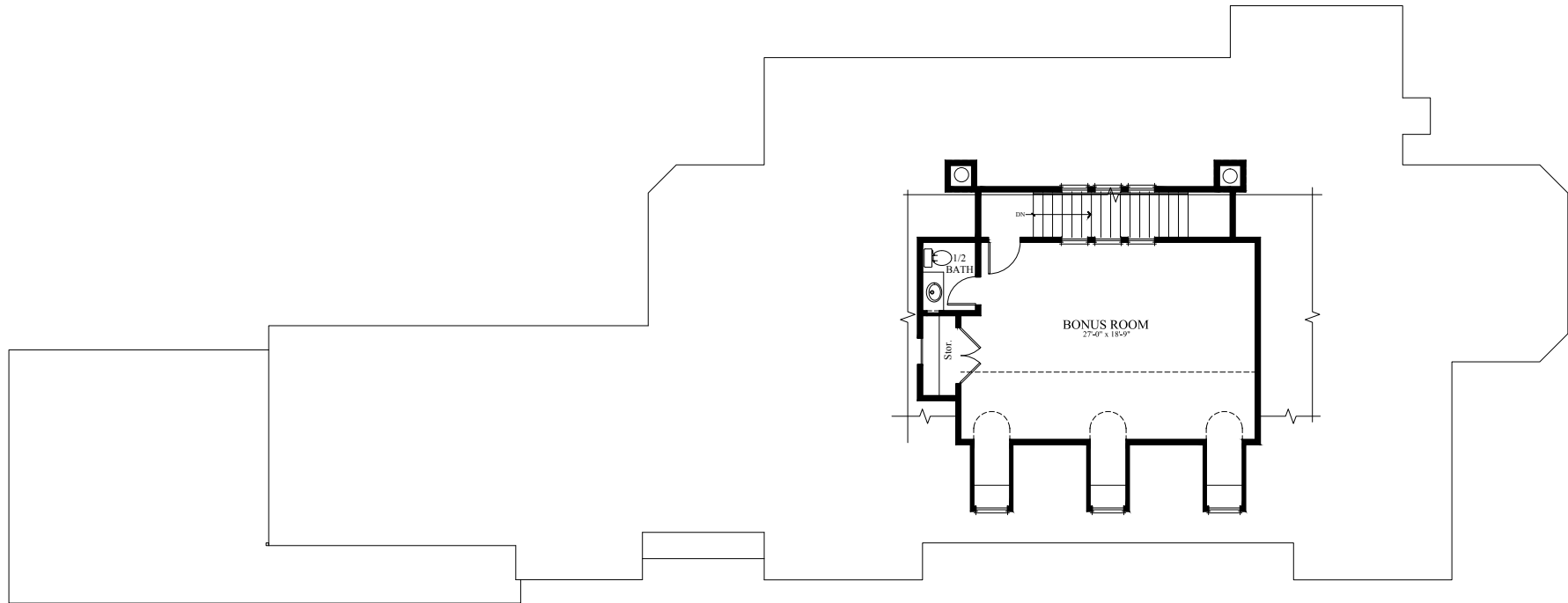

mgrisolia@sherwooddc.com  
BRE(#01108133)

*Sherwood*

contact  
**MONICA GRISOLIA & LORIE ALAIMO**  
for more information

805.373.5992



lalaimo@sherwooddc.com  
BRE(#01901391)

Obtain the Property Report required by Federal law and read it before signing anything. No Federal agency has judged the merits or value, if any, of this property. Nothing contained herein shall be construed as an offer to sell or a solicitation to buy in any state where prior registration is required. Availability of certain amenities is not assured, and may require a separate agreement and payment of additional fees. In the constant endeavor to maintain the quality of the Sherwood community, the developer reserves the right to modify maps, floor plans, exteriors, specifications, features, and product types without notice or obligation. Any models shown do not reflect a racial preference. If you have any questions regarding the Sherwood community, please contact the sales office of Castle & Cooke California, Inc, License #01254164 at (805) 373-5992.



Castle & Cooke, Inc.