

Bainbridge

702 Williamsburg Court, Nantucket Style 6,860 sq ft

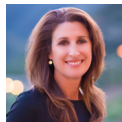

mgrisolia@sherwooddc.com
BRE(#01108133)

Sherwood

contact
MONICA GRISOLIA & LORIE ALAIMO
for more information

805.373.5992



lalaimo@sherwooddc.com
BRE(#01901391)

Obtain the Property Report required by Federal law and read it before signing anything. No Federal agency has judged the merits or value, if any, of this property. Nothing contained herein shall be construed as an offer to sell or a solicitation to buy in any state where prior registration is required. Availability of certain amenities is not assured, and may require a separate agreement and payment of additional fees. In the constant endeavor to maintain the quality of the Sherwood community, the developer reserves the right to modify maps, floor plans, exteriors, specifications, features, and product types without notice or obligation. Any models shown do not reflect a racial preference. If you have any questions regarding the Sherwood community, please contact the sales office of Castle & Cooke California, Inc, License #01254164 at (805) 373-5992.



Castle & Cooke, Inc.

Bainbridge

702 Williamsburg Court, Nantucket Style 6,860 sq ft

Floor 1

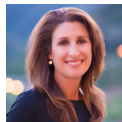
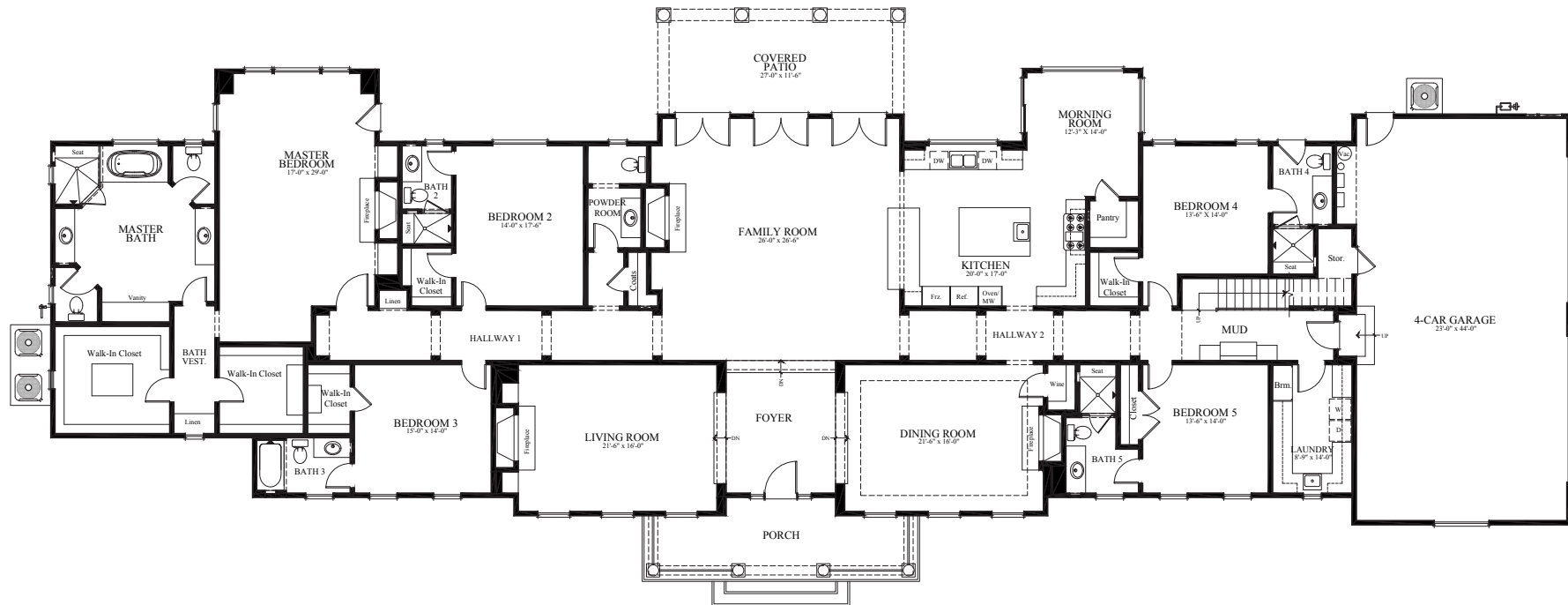

mgrisolia@sherwooddc.com
BRE(#01108133)

Sherwood

contact
MONICA GRISOLIA & LORIE ALAIMO
for more information

805.373.5992



lalaimo@sherwooddc.com
BRE(#01901391)

Obtain the Property Report required by Federal law and read it before signing anything. No Federal agency has judged the merits or value, if any, of this property. Nothing contained herein shall be construed as an offer to sell or a solicitation to buy in any state where prior registration is required. Availability of certain amenities is not assured, and may require a separate agreement and payment of additional fees. In the constant endeavor to maintain the quality of the Sherwood community, the developer reserves the right to modify maps, floor plans, exteriors, specifications, features, and product types without notice or obligation. Any models shown do not reflect a racial preference. If you have any questions regarding the Sherwood community, please contact the sales office of Castle & Cooke California, Inc, License #01254164 at (805) 373-5992.



Castle & Cooke, Inc.

Bainbridge

702 Williamsburg Court, Nantucket Style 6,860 sq ft

Floor 2

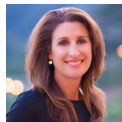
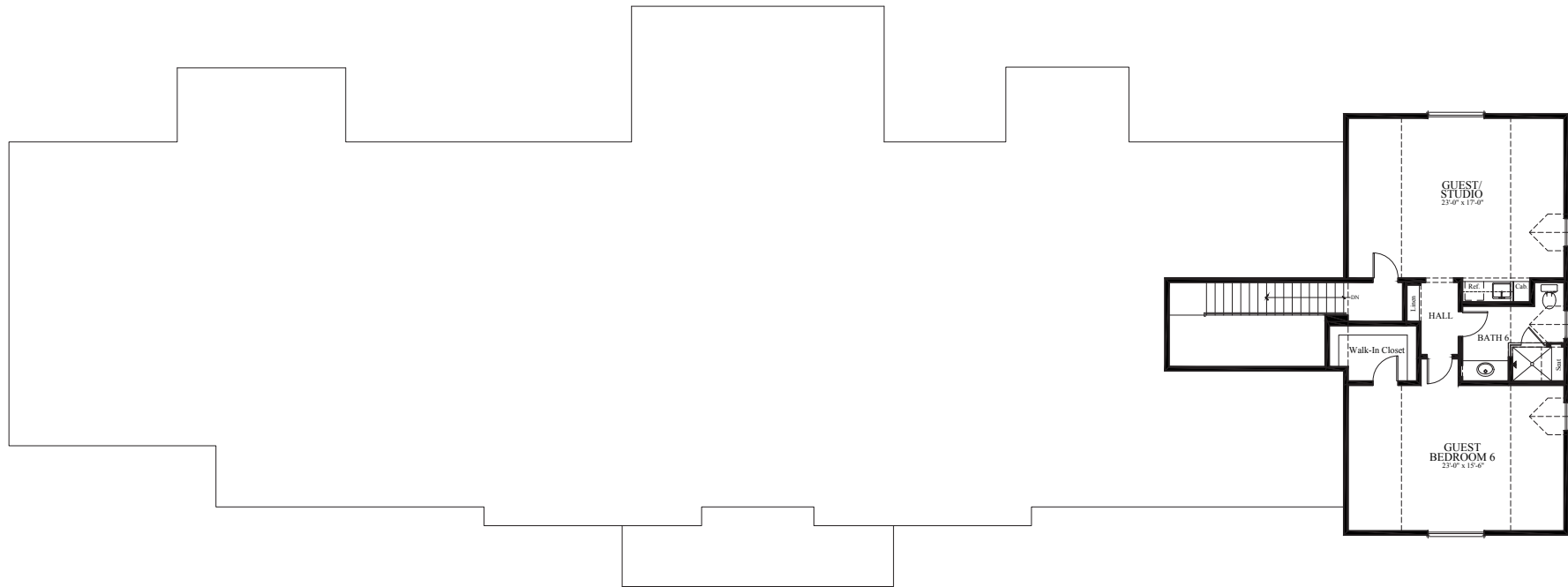

mgrisolia@sherwooddc.com
BRE(#01108133)

Sherwood

contact
MONICA GRISOLIA & LORIE ALAIMO
for more information

805.373.5992



lalaimo@sherwooddc.com
BRE(#01901391)

Obtain the Property Report required by Federal law and read it before signing anything. No Federal agency has judged the merits or value, if any, of this property. Nothing contained herein shall be construed as an offer to sell or a solicitation to buy in any state where prior registration is required. Availability of certain amenities is not assured, and may require a separate agreement and payment of additional fees. In the constant endeavor to maintain the quality of the Sherwood community, the developer reserves the right to modify maps, floor plans, exteriors, specifications, features, and product types without notice or obligation. Any models shown do not reflect a racial preference. If you have any questions regarding the Sherwood community, please contact the sales office of Castle & Cooke California, Inc, License #01254164 at (805) 373-5992.



Castle & Cooke, Inc.