

# Benecia

2931 Calbourne Lane

4,333 sq ft



This superb Spanish Colonial style, two-story home sits within a mile of Sherwood Lake Club's 18-hole, par-3 Jack Nicklaus designed golf course. This home features four bedrooms, four baths plus a powder room, a gourmet kitchen that showcases one of two pocket doors leading out to the two covered patios which are fantastic for entertaining and an open great room. The Master Suite is sublime with a large master closet, bath and a private balcony. This home boasts the latest in home automation and lighting technology and comes with a three car garage.

*for more information contact*

**MONICA GRISOLIA    LORIE ALAIMO**

805.373.5992



BRB(#01108133)

MGRISOLIA@SHERWOODDC.COM



BRB(#01901391)

LALAIMO@SHERWOODDC.COM

Obtain the Property Report required by Federal law and read it before signing anything. No Federal agency has judged the merits or value, if any, of this property. Nothing contained herein shall be construed as an offer to sell or a solicitation to buy in any state where prior registration is required. Availability of certain amenities is not assured, and may require a separate agreement and payment of additional fees. In the constant endeavor to maintain the quality of the Sherwood community, the developer reserves the right to modify maps, floor plans, exteriors, specifications, features, and product types without notice or obligation. Any models shown do not reflect a racial preference. If you have any questions regarding the Sherwood community, please contact the sales office of Sherwood Valley Realty, License #01998625 at (805) 373-5992.

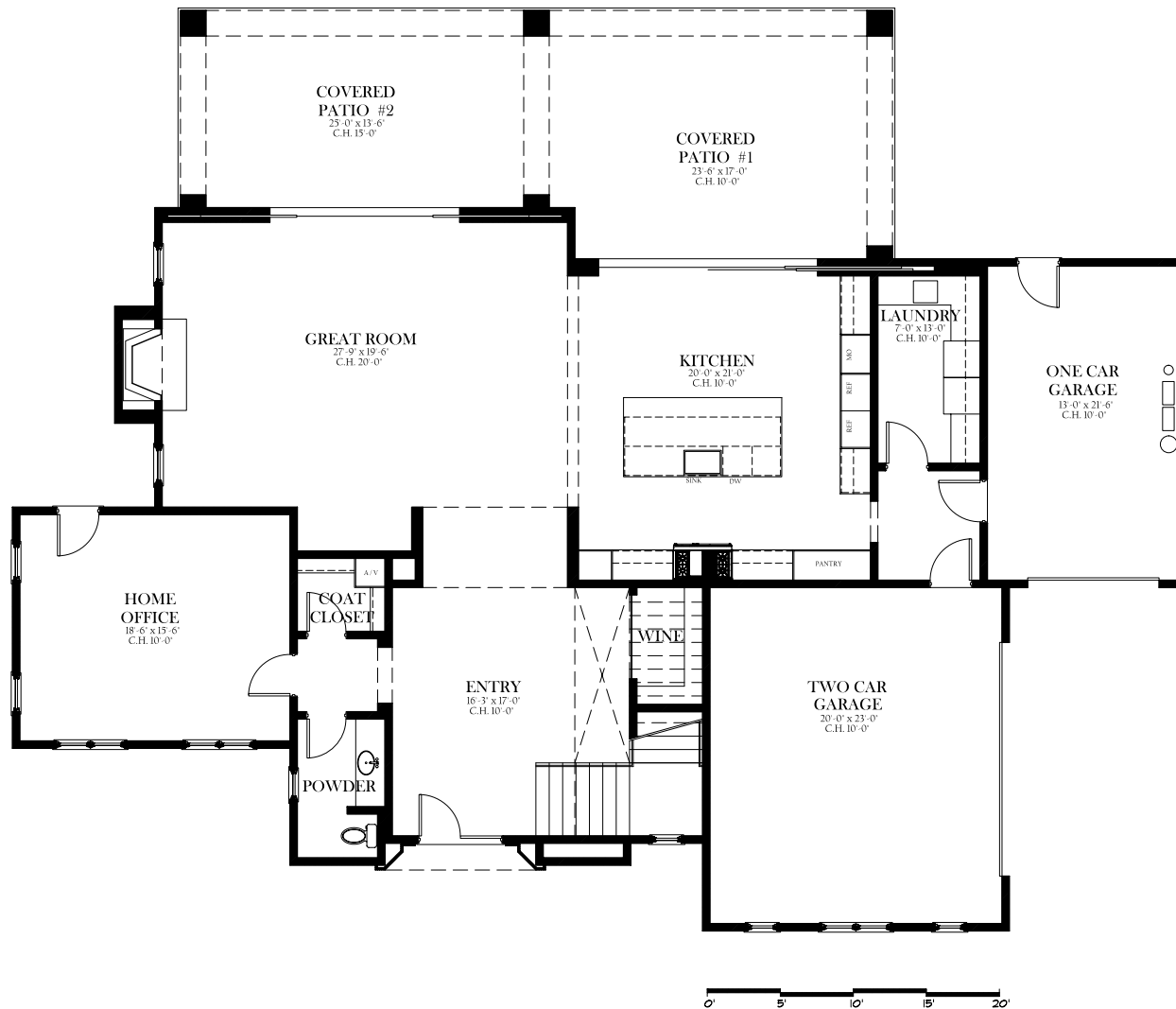

## First Floor Plan

SCALE: 1/4" = 1'-0"

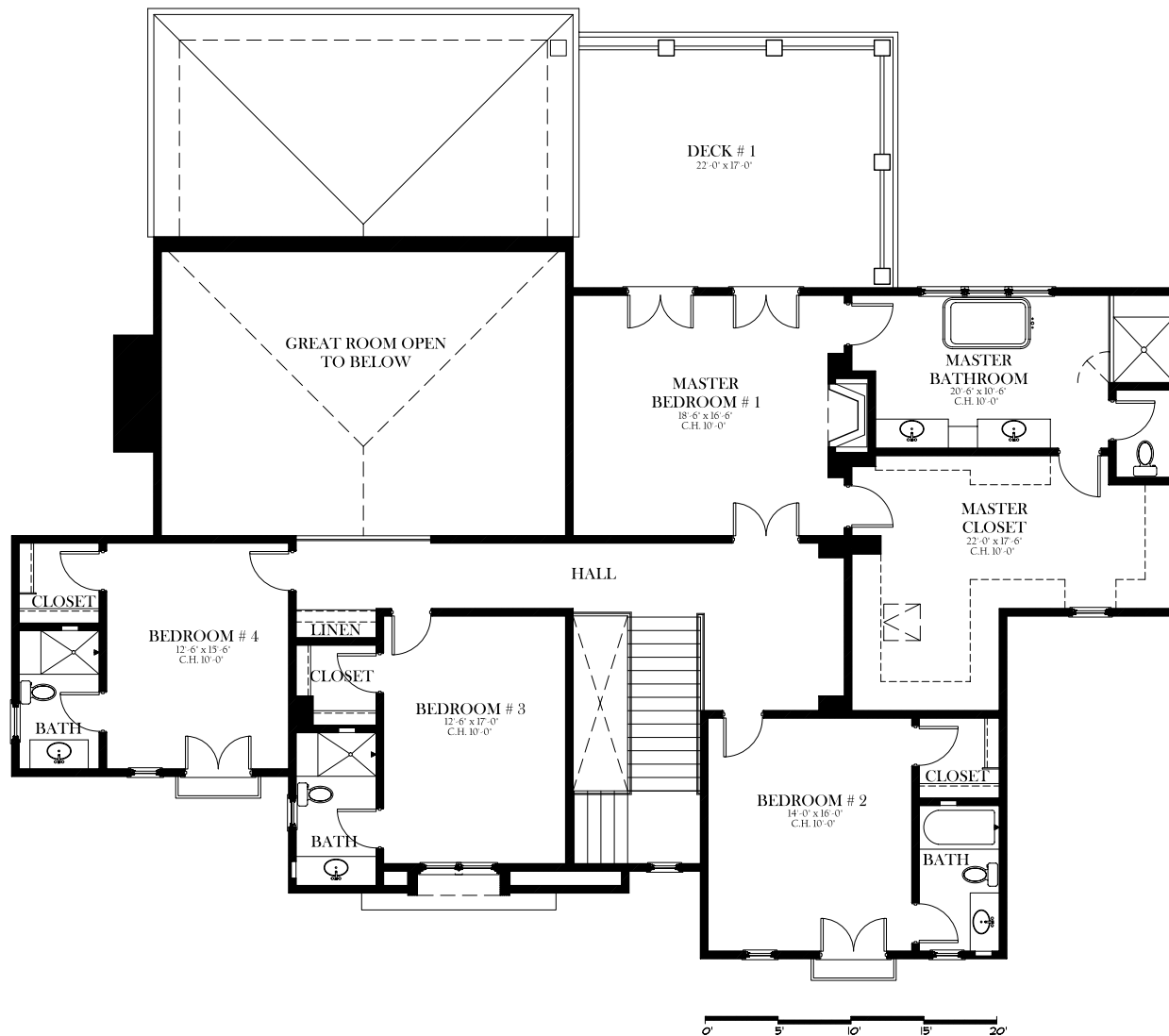

## Second Floor Plan

SCALE: 1/4" = 1'-0"