

# Camden

2600 Munnings Way  
5,835 sq ft



Welcome to the Camden, which is a beautiful Country Cottage style home located behind the gates of the prestigious Sherwood Country Club Community. This two story home features a downstairs Master Suite on the first floor and lives like a single story, sitting elevated above the 5th hole of the Sherwood Country Club executive golf course amidst the Santa Monica Mountain range. This highly upgraded home includes a gourmet kitchen which is open to the Great Room with vaulted ceilings and leads you out the pocket doors to the expansive covered patio(s) area. This home boasts a dining room and a den/library and a large bonus room upstairs. Not to mention the newest technology in home automation along with a Lutron lighting system and 3 car garage. Don't miss out on this rare opportunity!

*for more information contact*

**MONICA GRISOLIA    LORIE ALAIMO**

805.373.5992



BRE(#01108133)

MGRISOLIA@SHERWOODDC.COM



BRE(#01901391)

LALAIMO@SHERWOODDC.COM

Obtain the Property Report required by Federal law and read it before signing anything. No Federal agency has judged the merits or value, if any, of this property. Nothing contained herein shall be construed as an offer to sell or a solicitation to buy in any state where prior registration is required. Availability of certain amenities is not assured, and may require a separate agreement and payment of additional fees. In the constant endeavor to maintain the quality of the Sherwood community, the developer reserves the right to modify maps, floor plans, exteriors, specifications, features, and product types without notice or obligation. Any models shown do not reflect a racial preference. If you have any questions regarding the Sherwood community, please contact the sales office of Sherwood Valley Realty, License #01998625 at (805) 373-5992.

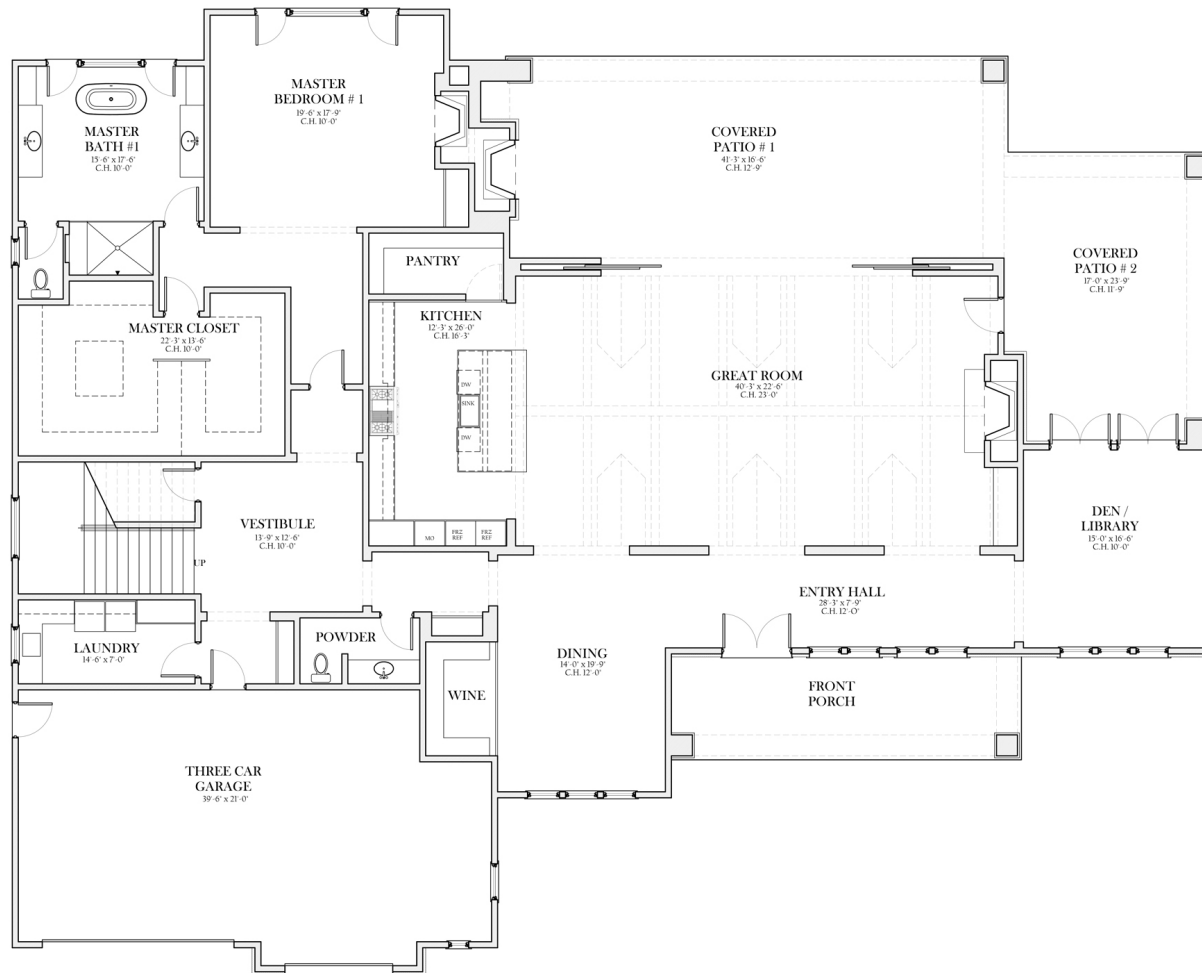

First Floor Plan

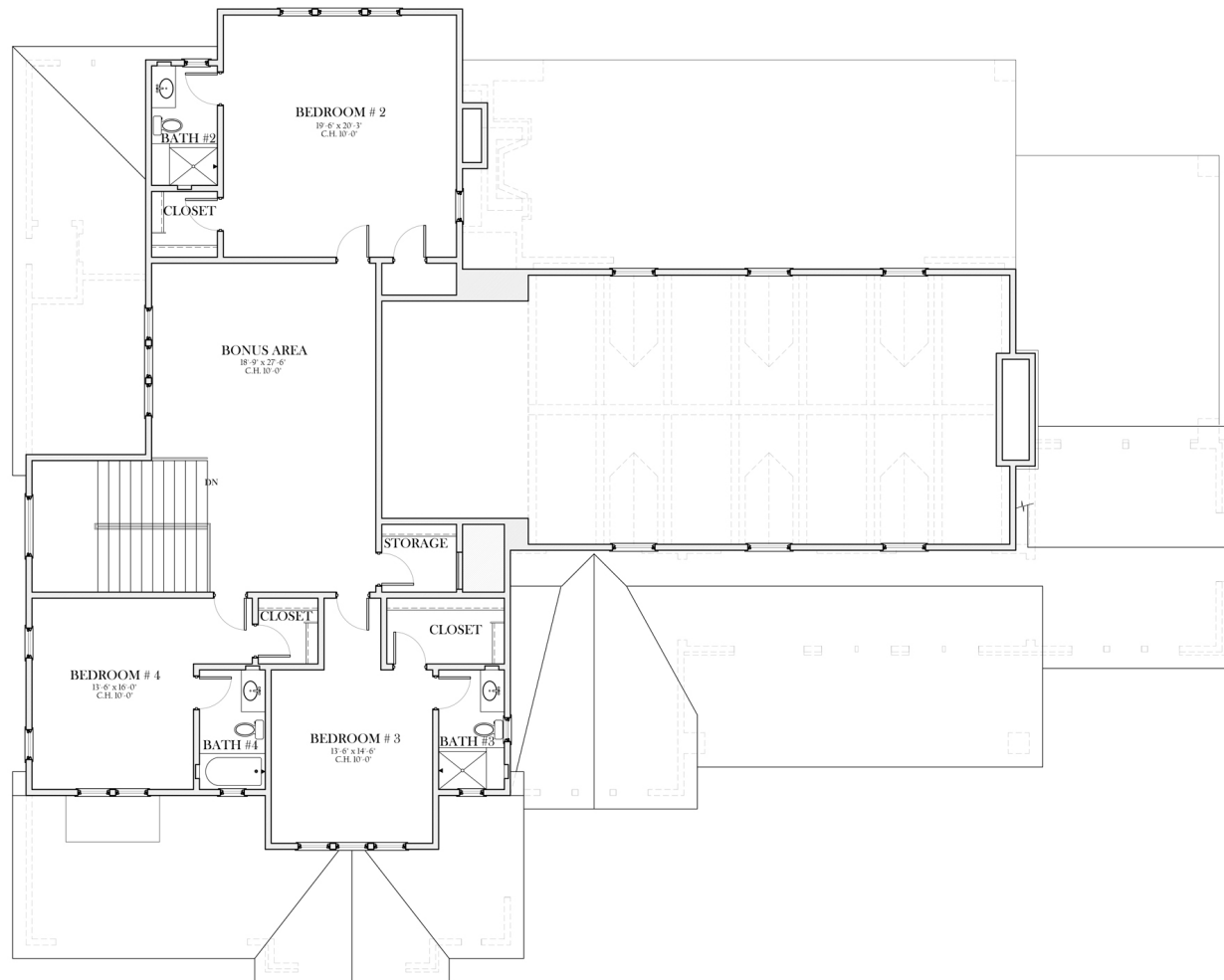

Second Floor Plan