



## Hidden Oak

2687 Queens Garden Drive - 6,253 sq ft

- ✦ **TWO STORY ESTATE**
- ✦ **5 BEDROOMS, 5 BATHS, PLUS POWDER**
- ✦ **DOWNSTAIRS PRIMARY SUITE**
- ✦ **SECOND FLOOR GAME ROOM**
- ✦ **4 CAR GARAGE**
- ✦ **PRIVATE BRIDGE ACCESS**

*Estimated Completion: November 2024*



*Monica Grisolia*  
bre (#01108133)



*Lorie Alaimo*  
bre (#01901391)

805.373.5992

SHERWOODREALESTATE.COM

Obtain the Property Report required by Federal law and read it before signing anything. No Federal agency has judged the merits or value, if any, of this property. Nothing contained herein shall be construed as an offer to sell or a solicitation to buy in any state where prior registration is required. Availability of certain amenities is not assured, and may require a separate agreement and payment of additional fees. In the constant endeavor to maintain the quality of the Sherwood community, the developer reserves the right to modify maps, floor plans, exteriors, specifications, features, and product types without notice or obligation. If you have any questions regarding the Sherwood community, please contact the sales office of Castle & Cooke California, Inc. License #01254164 at (805) 373-5992.

# Sherwood

REAL ESTATE

## Hidden Oak

2687 Queens Garden Drive - 6,253 sq ft

Main Floor

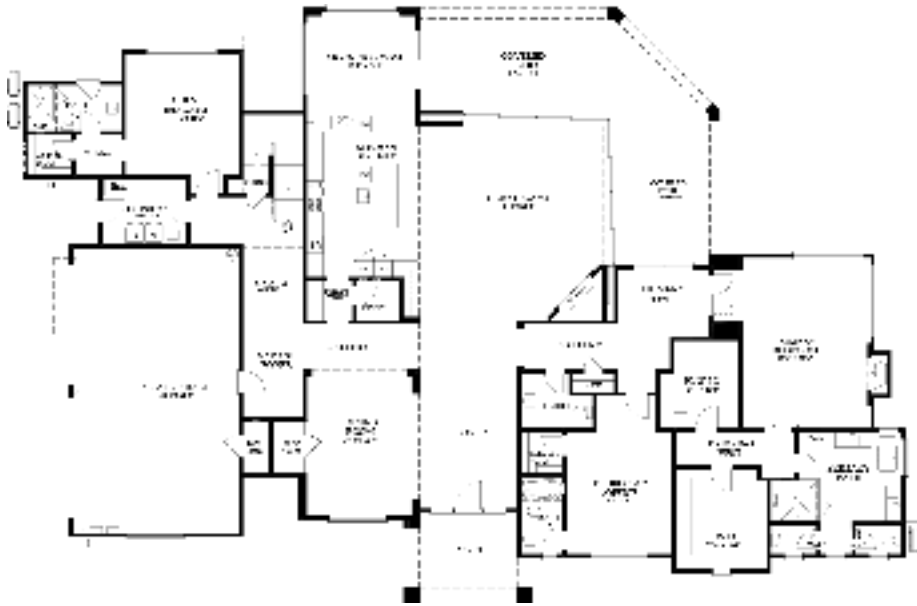

Second Floor



805.373.5992

SHERWOODREALESTATE.COM

Obtain the Property Report required by Federal law and read it before signing anything. No Federal agency has judged the merits or value, if any, of this property. Nothing contained herein shall be construed as an offer to sell or a solicitation to buy in any state where prior registration is required. Availability of certain amenities is not assured, and may require a separate agreement and payment of additional fees. In the constant endeavor to maintain the quality of the Sherwood community, the developer reserves the right to modify maps, floor plans, exteriors, specifications, features, and product types without notice or obligation. Any models shown do not reflect a racial preference. If you have any questions regarding the Sherwood community, please contact the sales office of Castle & Cooke California, Inc. License #01254164 at (805) 373-5992.