



Lakeside Estate

2568 Queens Garden Drive - 8,785 sq ft

- ✦ TWO STORY ESTATE
- ✦ 6 BR, 6 BA, +POWDER, +POOL BATH
- ✦ GUEST HOUSE (1,078 SQUARE FEET)
- ✦ ELEVATOR
- ✦ OFFICE
- ✦ THEATER
- ✦ 5 CAR GARAGE
- ✦ DOCK INCLUDED

Estimated Completion: April 2025



Monica Grisolia
bre (#01108133)



Lorie Alaimo
bre (#01901391)

805.373.5992

SHERWOODREALESTATE.COM

Obtain the Property Report required by Federal law and read it before signing anything. No Federal agency has judged the merits or value, if any, of this property. Nothing contained herein shall be construed as an offer to sell or a solicitation to buy in any state where prior registration is required. Availability of certain amenities is not assured, and may require a separate agreement and payment of additional fees. In the constant endeavor to maintain the quality of the Sherwood community, the developer reserves the right to modify maps, floor plans, exteriors, specifications, features, and product types without notice or obligation. Any models shown do not reflect a racial preference. If you have any questions regarding the Sherwood community, please contact the sales office of Castle & Cooke California, Inc, License #01254164 at (805) 373-5992.

Sherwood

REAL ESTATE

Lakeside Estate
2568 Queens Garden Drive -8,785 sq ft

Main Floor

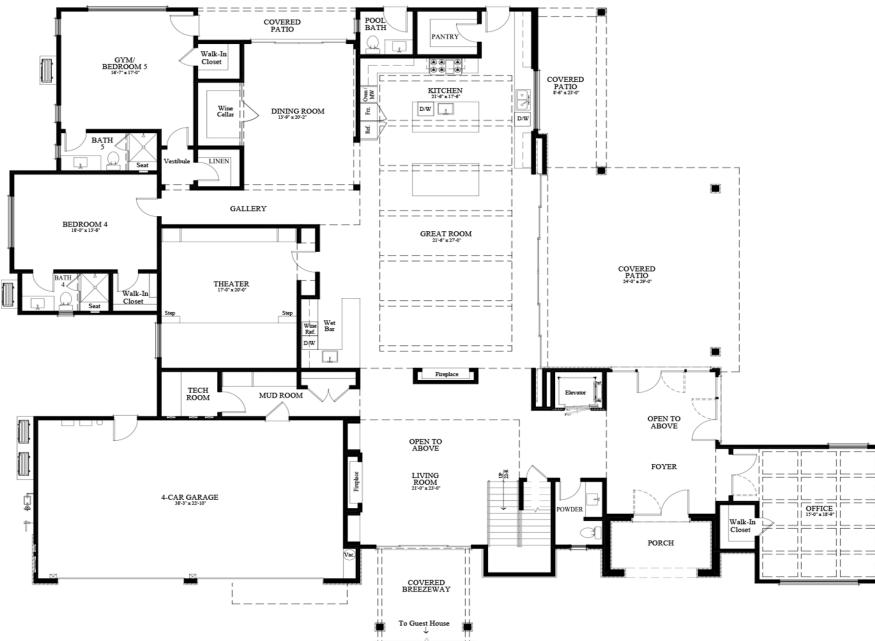

Second Floor

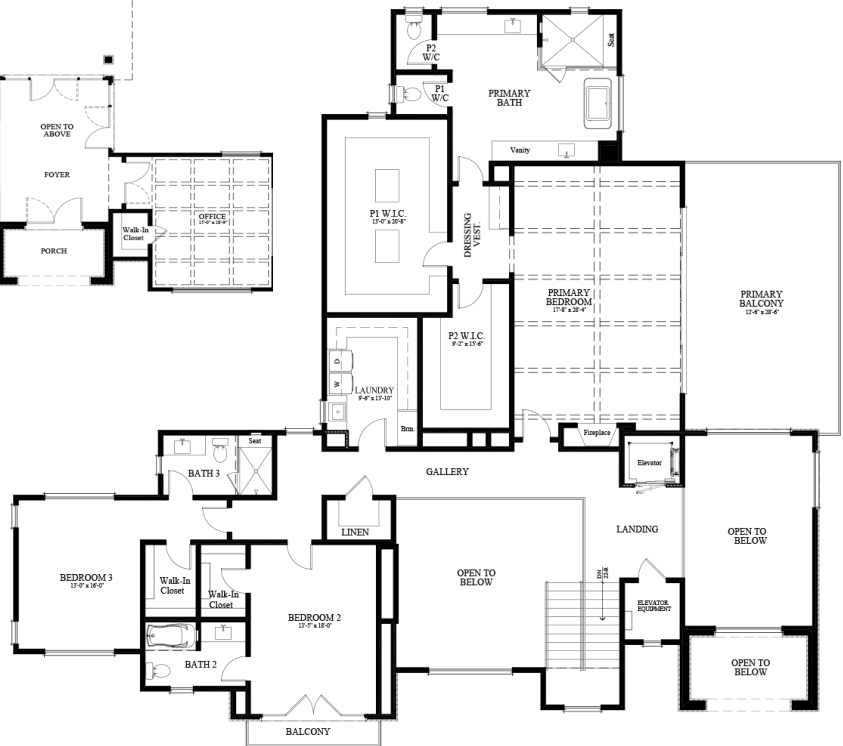

805.373.5992

SHERWOODREALESTATE.COM

Obtain the Property Report required by Federal law and read it before signing anything. No Federal agency has judged the merits or value, if any, of this property. Nothing contained herein shall be construed as an offer to sell or a solicitation to buy in any state where prior registration is required. Availability of certain amenities is not assured, and may require a separate agreement and payment of additional fees. In the constant endeavor to maintain the quality of the Sherwood community, the developer reserves the right to modify maps, floor plans, exteriors, specifications, features, and product types without notice or obligation. Any models shown do not reflect a racial preference. If you have any questions regarding the Sherwood community, please contact the sales office of Castle & Cooke California, Inc. License #01254164 at (805) 373-5992.

Sherwood REAL ESTATE

Lakeside Estate
2568 Queens Garden Drive -8,785 sq ft

Guest House

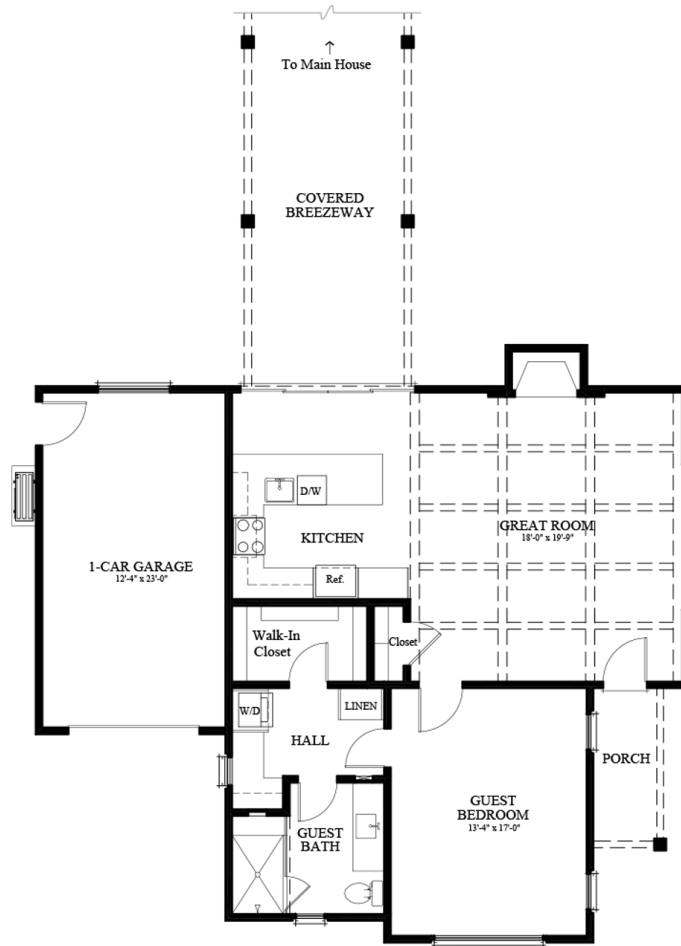

805.373.5992

SHERWOODREALESTATE.COM

Obtain the Property Report required by Federal law and read it before signing anything. No Federal agency has judged the merits or value, if any, of this property. Nothing contained herein shall be construed as an offer to sell or a solicitation to buy in any state where prior registration is required. Availability of certain amenities is not assured, and may require a separate agreement and payment of additional fees. In the constant endeavor to maintain the quality of the Sherwood community, the developer reserves the right to modify maps, floor plans, exteriors, specifications, features, and product types without notice or obligation. If you have any questions regarding the Sherwood community, please contact the sales office of Castle & Cooke California, Inc. License #01254164 at (805) 373-5992.